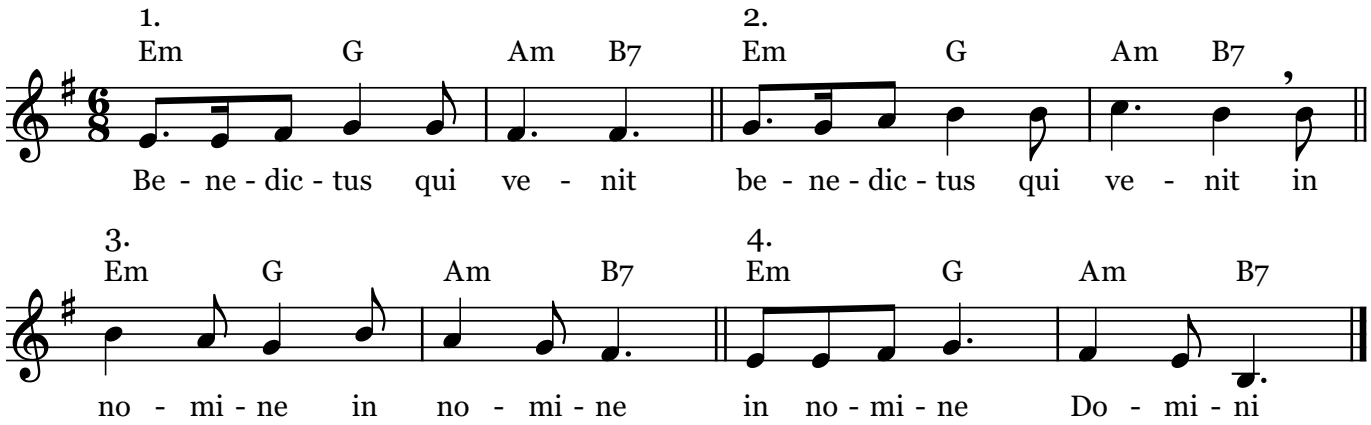Benedictus qui venit