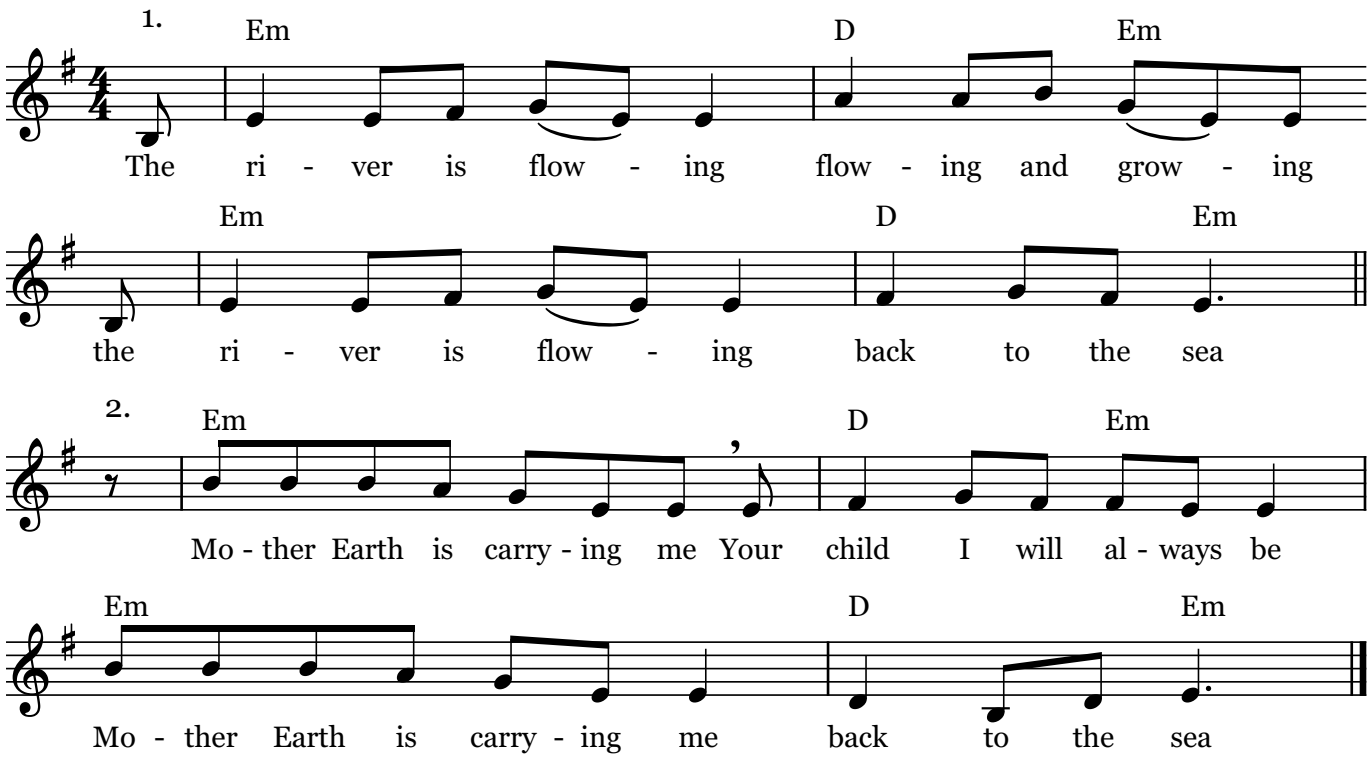The river is flowing